

Baltimore SSO

Site Investigation Report

FM Initials: DE

Project Number: Gwynns Falls Interceptor

| | | | | | | | | |
|-----------------------------|------------------------|-----------------|-----------|--------------|-----------|---------------------------------|--------------------------------|----------------------------|
| Site Name: | P8_09_106S | Monitor Series: | 4000 | Monitor S/N: | | Manhole #: | | Investigation Information: |
| Address / Location: | Dukeland and Baker Sts | Map Page #: | 7 | Map Grid #: | 13 GG | | Upstream Input: (L/S, P/S) N/A | |
| | | Pipe Height: | 28.25" | Pipe Width: | 28.00" | | Upstream Manhole: | |
| | | IP Address: | | | | | Downstream Manhole: GR100 | |
| Access: | Drive | GPS Coords: | N DD.dddd | | W DD.dddd | | Depth of Flow: 7" | |
| | | | | | | Description of Site Hydraulics: | | |
| Date/Time of Investigation: | 3/29/2007 11:15 | | | | | | | |

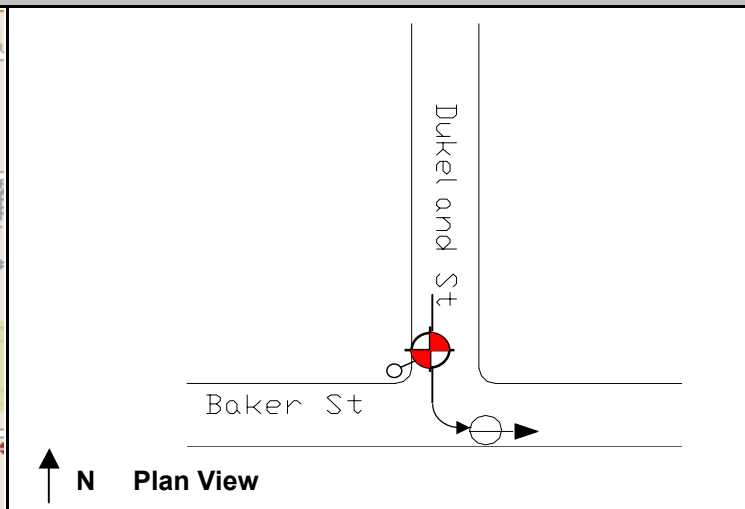

| |
|---|
| Fairly smooth flow. |
| Manhole Information: |
| Manhole Depth: 18.75' |
| Manhole Material/Condition: Brick / Fair |
| Active Drop Connections? Yes |
| System Character: |
| <input checked="" type="checkbox"/> Residential |
| <input type="checkbox"/> Commercial |
| <input type="checkbox"/> Industrial |

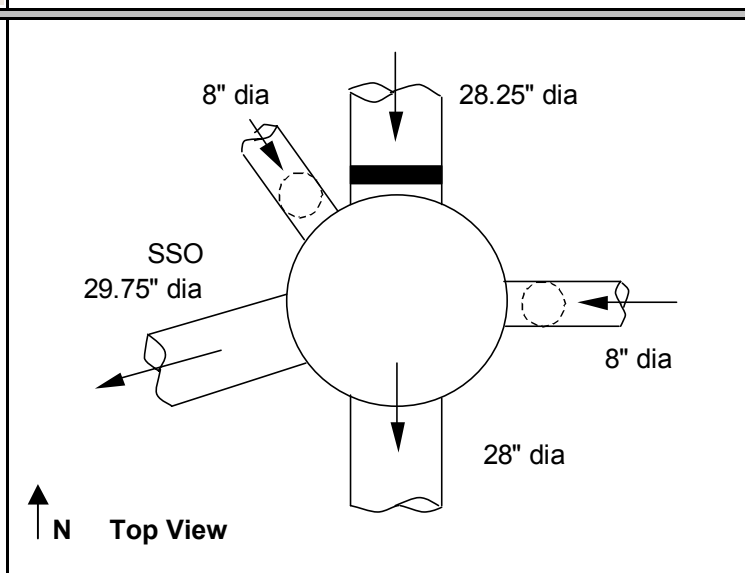
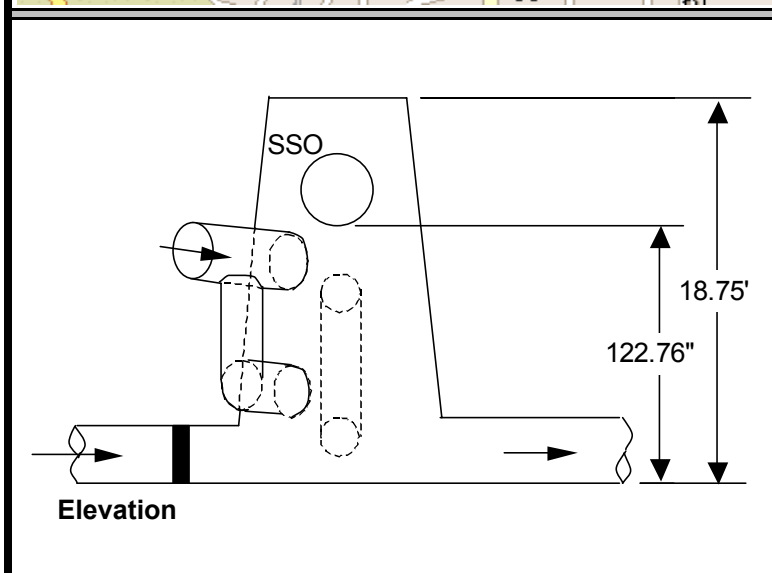

| |
|----------------------|
| Notes: |
| Legend: |
| Cast Iron Flap Valve |
| Sensor Location |
| N.T.S.- Not to scale |

The monitoring period ended as of February 28, 2009.